

30-4076-01: Tulsa Metropolitan Utility Authority (TMUA) TMUA ES 2025-06

Smoke Observation Summary

Cleanout, Defective

Address: 1132 N Harvard Ave

Basin: **CC-11**

Segment (US : DS): **030-0109:030-0108**

Intensity: **Medium**

Drainage Area (SF): **50**

Surface: **Unpaved**

Comments:

QC Comments: need close up photo verifying defect

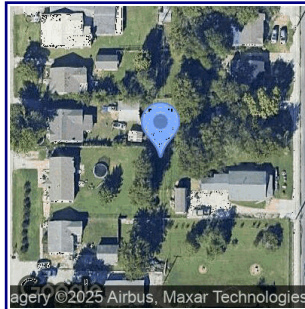

Lateral

Address: E Oklahoma St E Oklahoma St

Basin: **CC-11**

Segment (US : DS): **030-0172:030-0170**

Intensity: **Low**

Drainage Area (SF): **300**

Surface: **Unpaved**

Comments:

QC Comments: retake area photo showing location of defect

